

VC13

ESC 1:30

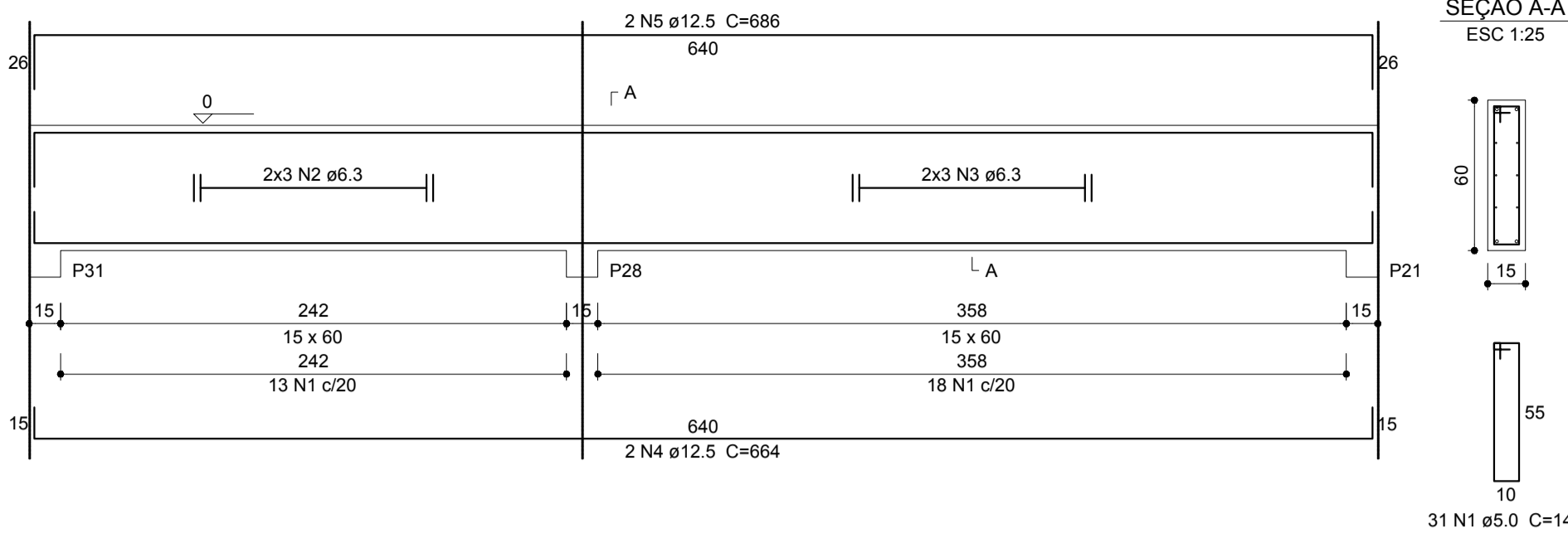

VC17

ESC 1:30

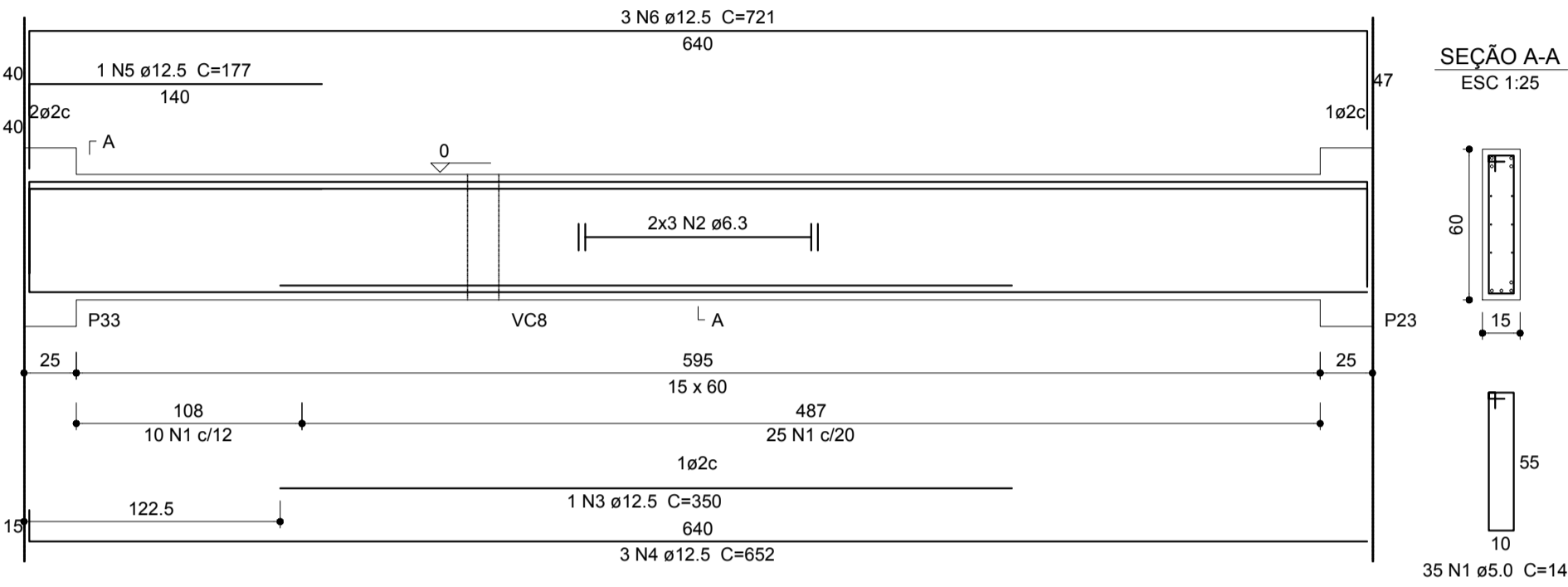

VC21

ESC 1:30

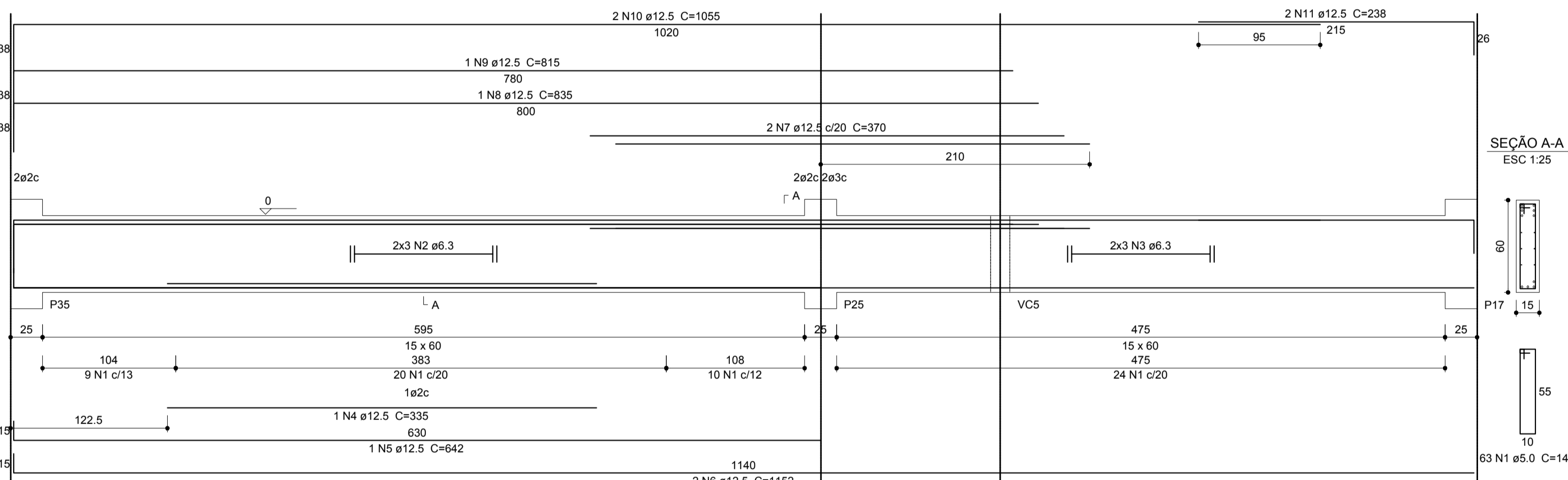

VC22

ESC 1:30

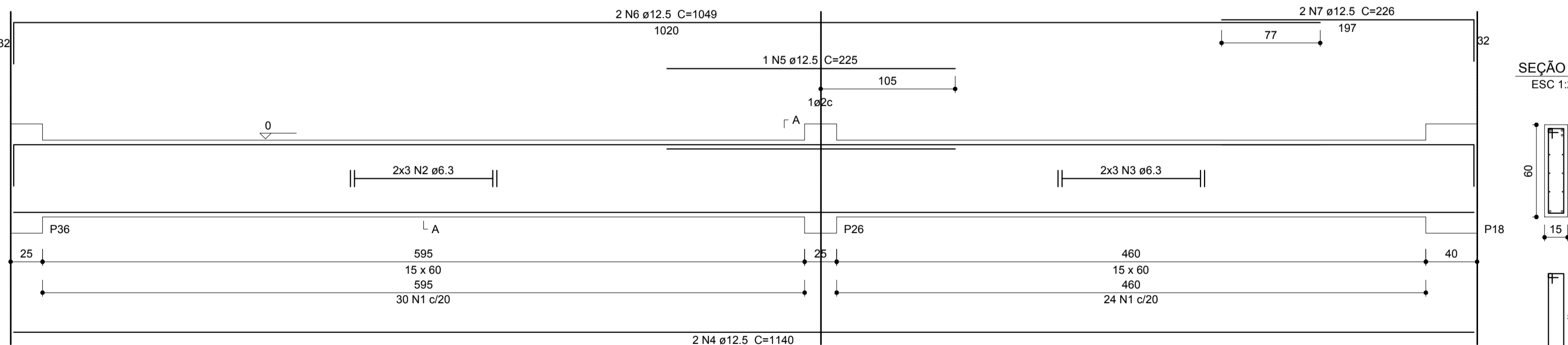

VC23

ESC 1:30

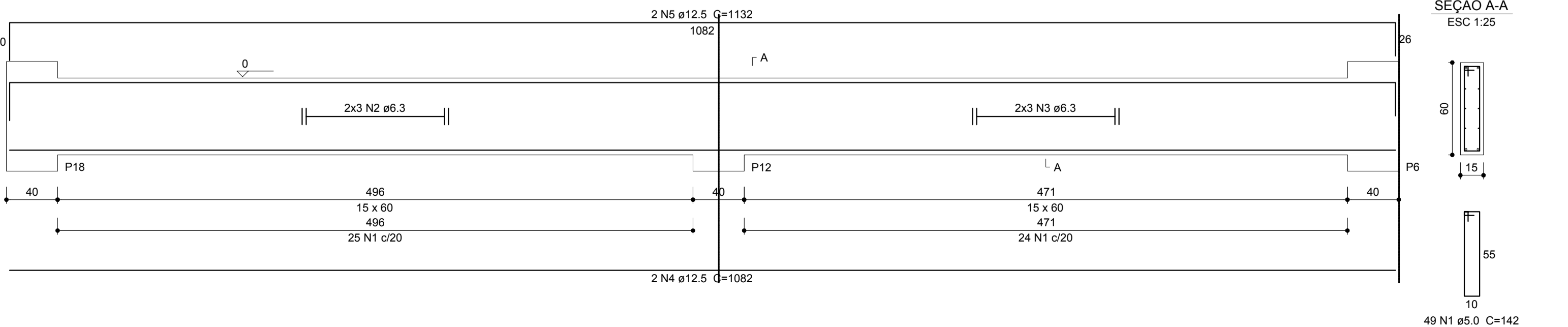

VC16

ESC 1:30

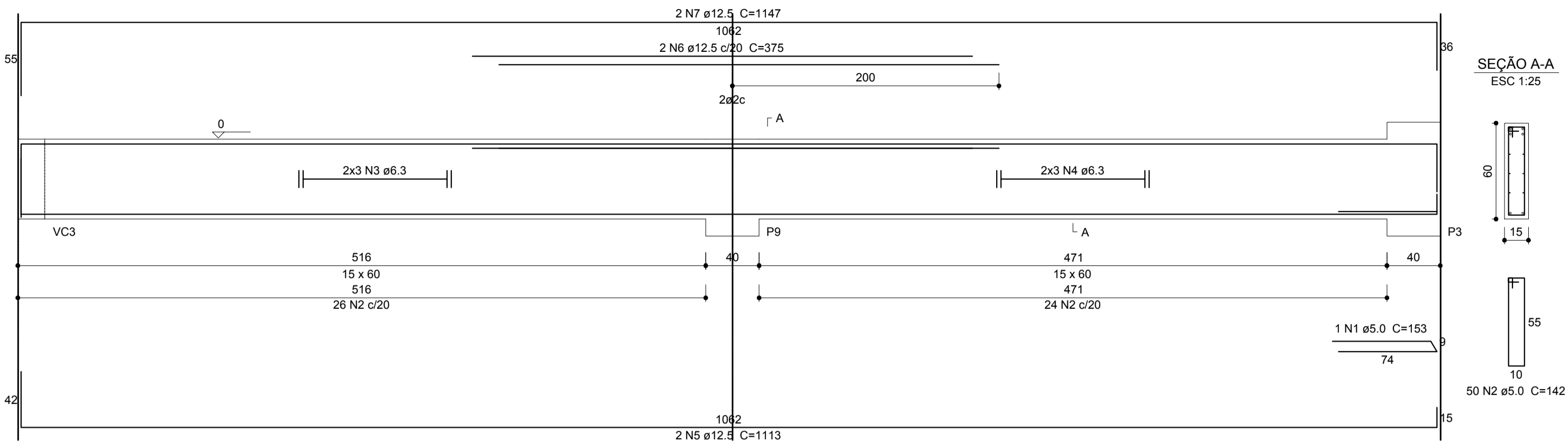

VC18

ESC 1:30

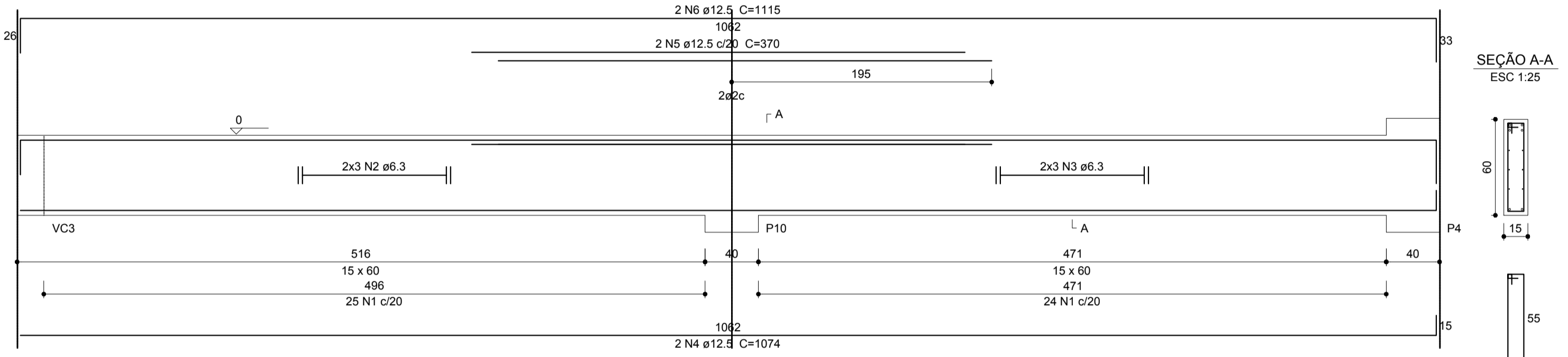

VC20

ESC 1:30

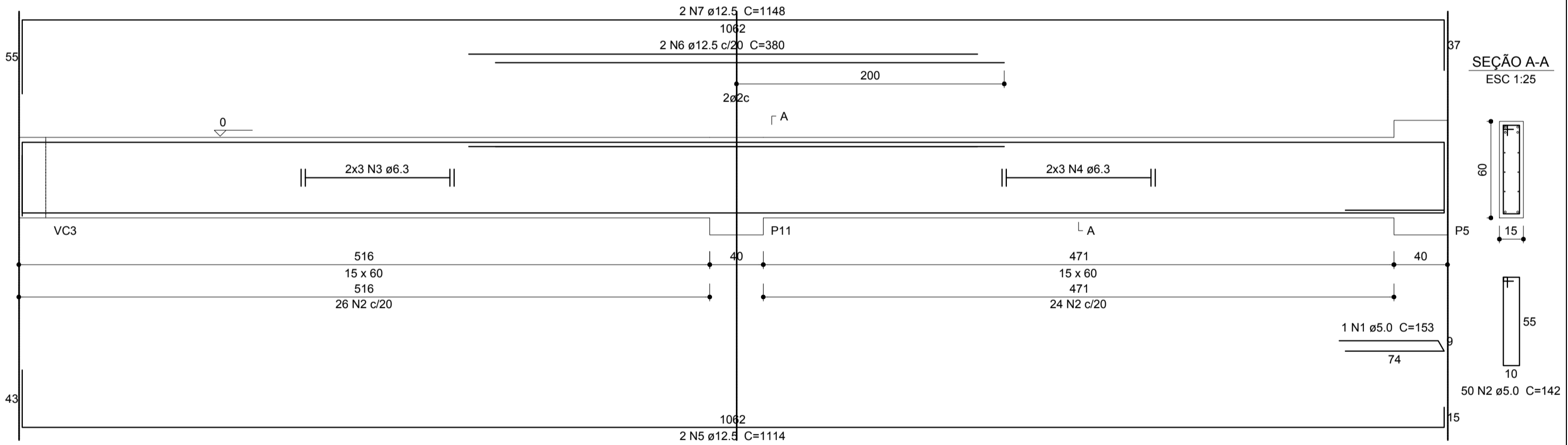

VC19

ESC 1:30

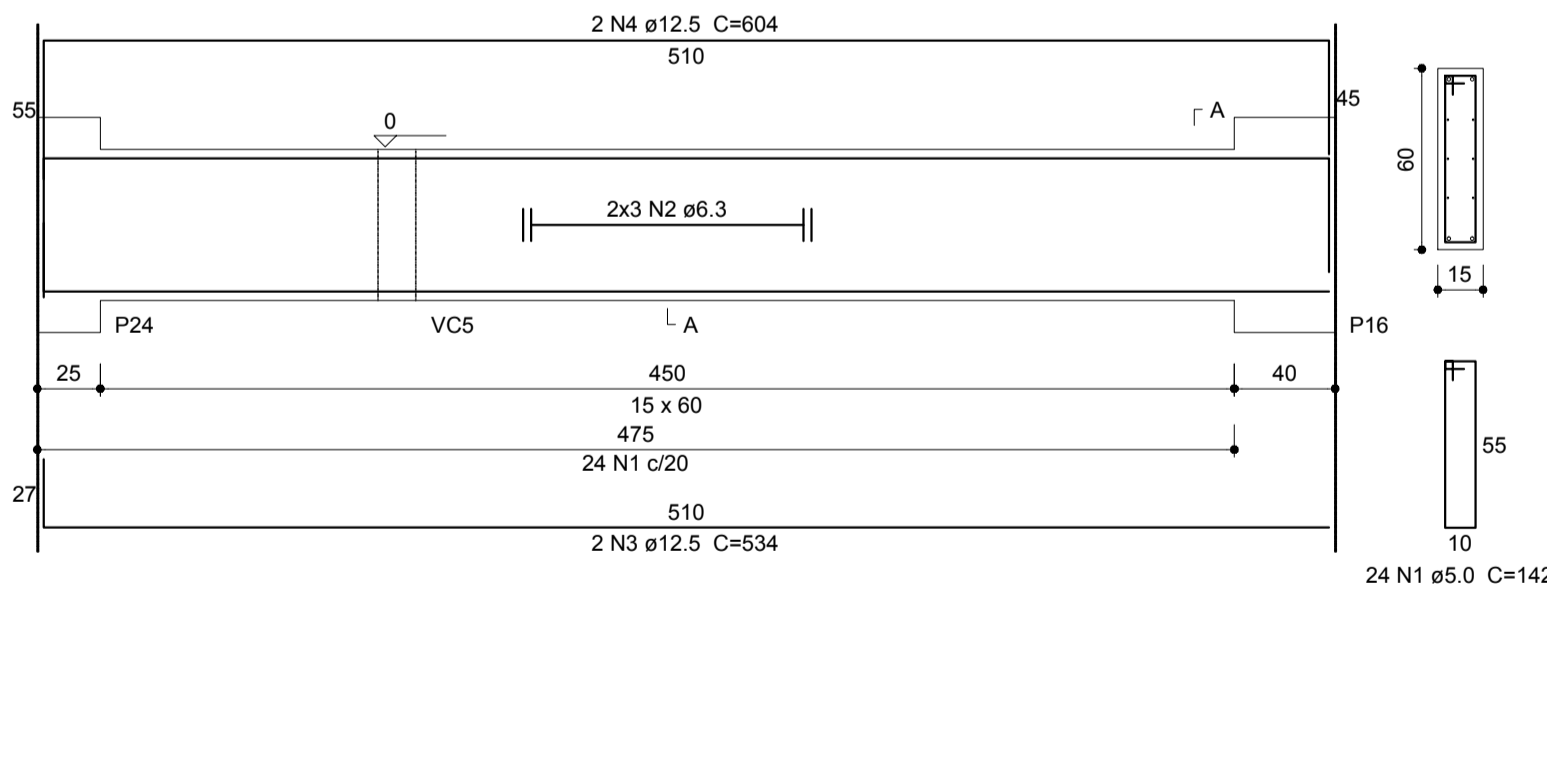

CONTRATADA: INSTITUTO FEDERAL DE EDUCAÇÃO CIÊNCIA E TECNOLOGIA CATARINENSE - REITORIA TELEFONE: (47) 3331 7800 ENDEREÇO: RUA DAS MISSÕES, 100 BLUMENAU - SC		CONTRATANTE: INSTITUTO FEDERAL DE EDUCAÇÃO CIÊNCIA E TECNOLOGIA CATARINENSE UNIDADE: CAMPUS VIDEIRA ENDEREÇO: RDD. SC135, KM125 CAMPO EXP. VIDEIRA - SC	
AUTORIA DO PROJETO: ENG. MARIO C. ALEXANDRE JUNIOR CREA-SC: 119087-1		CONTRATANTE: _____	
NOME DO PROJETO: PROJETO ESTRUTURAL - REFEITÓRIO IFC VIDEIRA			
CONTEUDO: DETALHAMENTO VIGAS TERRED;			
OBJETIVO DO PROJETO: CONSTRUÇÃO	TIPO DE PROJETO: ESTRUTURAL	FOLHA: 07	
AUTORIA DO DESENHO: ENG. MARIO C. ALEXANDRE JR	REVISÃO Nº: 01	REFERÊNCIA: EST. 07/24	
CIDADE - UF: BLUMENAU - SC	ESCALA: INDICADA	DATA: 08/2014	